

# A KISS TO BUILD A DREAM ON

By BERT KALMAR  
HARRY RUBY and  
OSCAR HAMMERSTEIN II

Piano Conductor  
& Piano Accordion Guide

(FOX-TROT)

Arr. by Johnny Warrington & D.E. Bayford

Slowly (with a lift)

Sxs

4176

**A**

Give me a kiss to build a dream on and my im-ag-i - na-tion will thrive upon that kiss,

Sweetheart I ask no more than this, a kiss to build a dream on.

Give me a kiss be-fore you leave me and my im-ag-i - na-tion will feed my hungry heart,

Leave me one thing before we part, a kiss to build a dream on

When I'm a - lone with ny

# Piano Conductor

fan - cies I'll be with you Weav - ing ro - mances

mak - ing be - lieve they're true. Give me your lips for just a mo - ment and my im - ag - i -

-na - tion will make that moment live, Give me what you a - lone can give a kiss to build a

# Piano Conductor

A Kiss To Build A Dream On

2nd Tpt

C7 Ebm6 C7 Gm7 C7 Am7 F Dm7 Gm7 C7 F

F F# C7 Ebm6 C7 C# C7 Ebm6 C7 Gm7 C7

F Gm7 F Bbm7 Eb7 Cm7 Ab Bbm7 Eb9 Eb7

Cm7 Ab Bbm6 C7 Em Dm7 G7 G9 C7 Gb9-5

F Gm F F# C7 Ebm6 Fm6 C7 Ebm6

C7 Gm7 C7 Am7 F Eb9 Ab9 G9 Gb9 F

# A KISS TO BUILD A DREAM ON

By BERT KALMAR  
HARRY RUBY and  
OSCAR HAMMERSTEIN II

2 1st Trumpet in B $\flat$  (FOX-TROT)

Arr. by Johnny Warrington & D.E. Bayford

Slowly (with a lift.)

4176

SOLO

*mf* *cresc.* *f* *mf*

**A**

STRAIGHT MUTE

*mf* *mf*

OPEN

SOLI

IN HAT

*mf* *f*

OPEN SOLI

STRAIGHT MUTE

*mp* *mf*

**B**

SOLI

*mf* *mf*

**C**

SOLI

*mf* *mf*

1st Trumpet in B $\flat$

A Kiss To Build A Dream On

1

OPEN

3

3

2

*mf* *cresc.* *ff* *mp*

D Sxs

IN HAT *mp* OPEN

2nd Tpt

*mf* *f* *mf* IN HAT

E

*mf*

OPEN

3

*f*

F

3

# A KISS TO BUILD A DREAM ON

By BERT KALMAR

HARRY RUBY and

OSCAR HAMMERSTEIN II

2 1st Sax (Eb Alto)

(FOX-TROT)

Arr. by Johnny Warrington & D.E. Bayford

Slowly (with a lift)

4176

mf *cresc.* **f SOLI**

**A**

mf **SOLI**

**SOLI** mf

**SOLI** mf

**B**

**SOLI** mf *softly*

**C**

**SOLI** mf

1st Sax (E♭ Alto)

A Kiss To Build A Dream On 3

**D** SOLI *soft drive*

Brass

2nd Tpt

**E**

**F**

# A KISS TO BUILD A DREAM ON

By BERT KALMAR  
HARRY RUBY and  
OSCAR HAMMERSTEIN II

2 2nd Sax (Bb Tenor) (FOX-TROT)

Arr. by Johnny Warrington & D.E. Bayford

4176

Slowly (with a lift) SOLI

*mf* *rit.*

**A**

*mf* Melody

*mf* SOLI

SOLI (Melody)

*mf*

SOLI

**B**

SOLI

*mf* softly

2nd Sax (B $\flat$  Tenor)

**C**

*mf* SOLI

**D** SOLI (soft drive)

*ff* *mp*

**E**

SOLI

**F**

# A KISS TO BUILD A DREAM ON

By BERT KALMAR  
HARRY RUBY and

OSCAR HAMMERSTEIN II

2nd Trumpet in B $\flat$

(FOX-TROT)

Arr. by Johnny Warrington & D.E. Bayford

Slowly (with a lift)

4176

# A KISS TO BUILD A DREAM ON

A Kiss To Build A Dream On

By BERT KALMAR  
HARRY RUBY and  
OSCAR HAMMERSTEIN II

3rd Trumpet in B $\flat$

(FOX-TROT)

Arr. by Johnny Warrington & D.E. Bayford

Slowly (with a lift)

4176

**A** *mf* *cresc.* *mf* *3* STRAIGHT MUTE OPEN

**B** *mp* *mf* IN HAT SOLI

**C**

**D** *mp* *mp* *mf* *cresc.* OPEN

**E** *mf* *mf* IN HAT OPEN

**F**

# A KISS TO BUILD A DREAM ON

By BERT KALMAR  
HARRY RUBY and  
OSCAR HAMMERSTEIN II

(FOX-TROT)

Arr. by Johnny Warrington & D.E. Bay

3rd Sax (E♭ Alto)

4176

Slowly (with a lift)

SOLI

# A KISS TO BUILD A DREAM ON

A Kiss To Build A Dream On

By BERT KALMAR  
HARRY RUBY and  
OSCAR HAMMERSTEIN II

(FOX-TROT)

Arr. by Johnny Warrington & D.E. Bayford

4th Sax (B $\flat$  Tenor)

Slowly (with a lift)

SOLI

4176

# A KISS TO BUILD A DREAM ON

A Kiss To Build A Dream On

(FOX-TROT)

By BERT KALMAR  
HARRY RUBY and  
OSCAR HAMMERSTEIN II

5th Sax (E♭ Baritone)

Arr. by Johnny Warrington & D.E. Bayford

4176

Slowly (with a lift)

SOLI

# A KISS TO BUILD A DREAM ON

By BERT KALMAR  
HARRY RUBY and  
OSCAR HAMMERSTEIN II

1st Trombone

(FOX-TROT)

Arr. by Johnny Warrington & D.E. Bayford

Slowly (with a lift)

4176

# A KISS TO BUILD A DREAM ON

Kiss To Build A Dream On

By BERT KALMAR  
HARRY RUBY and  
OSCAR HAMMERSTEIN II

2nd Trombone

(FOX-TROT)

Arr. by Johnny Warrington & D.E. Bayford

Slowly (with a lift)

4176

# A KISS TO BUILD A DREAM ON

By BERT KALMAR  
HARRY RUBY and  
OSCAR HAMMERSTEIN II

3rd Trombone

(FOX-TROT)

Arr. by Johnny Warrington & D.K. Bayford

Slowly (with a lift)

4176

# A KISS TO BUILD A DREAM ON

A Kiss To Build A Dream On

By BERT KALMAR  
HARRY RUBY and  
OSCAR HAMMERSTEIN II

Bass

(FOX-TROT)

Arr. by Johnny Warrington & D.E. Bayford

Slowly (with a lift)

4176

A

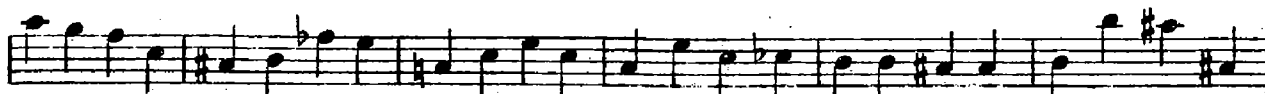

B

C

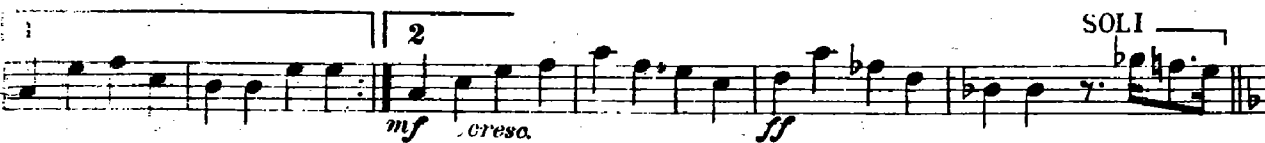

D

E

F

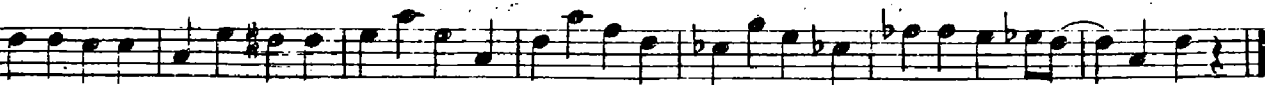

# A KISS TO BUILD A DREAM ON

By BERT KALMAR  
HARRY RUBY and  
OSCAR HAMMERSTEIN II

Drums

(FOX-TROT)

Arr. by Johnny Warrington & D.E. Bayford

Slowly (with a lift)

4176

*mf* *cresc.* *f* *mf*

**A**

*mf* Give me a kiss to build a dream on and my im-ag-i-na-tion will thrive up-on that kiss,

Sweet-heart I ask no more than this, a kiss to build a dream on. Give me a kiss before you

leave me and my im-ag-i-na-tion will feed my hungry heart, Leave me one thing before we

**B**

part, a kiss to build a dream on When I'm a-lone with my fan-cies' I'll be with

**C**

you Weav-ing ro-mances making believe they're true. Give me your lips for just a

mo-ment and my im-ag-i-na-tion will make that moment live, Give me what you alone can

*ff* *mp* *cresc.*

1 2 Cym

give, a kiss to build a dream on.

*ff* *mp* **D.S.D.**

*mf* **E**

*mf* **F**

# A KISS TO BUILD A DREAM ON

A Kiss To Build A Dream On

By BERT KALMAR  
HARRY RUBY and  
OSCAR HAMMERSTEIN II

Guitar

(FOX-TROT)

Arr. by Johnny Warrington & D.E. Bayford

Slowly (with a lift)

4176
